

Patient report

Bio-Rad DATE: 10/30/2019
D-10 TIME: 02:07 PM
S/N: #DJ4I016123 Software version: 4.30-2
Sample ID: 10521253
Injection date 10/30/2019 01:36 PM
Injection #: 36 Method: HbA1c
Rack #: --- Rack position: 3

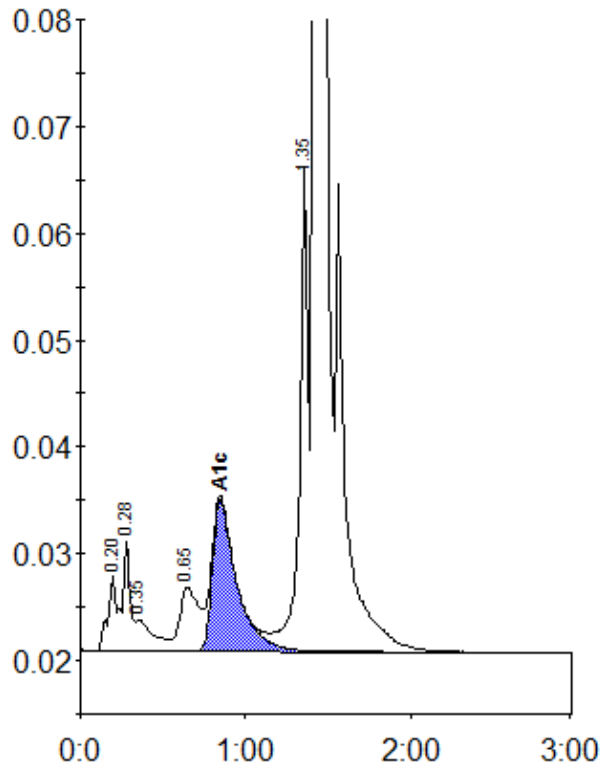

Peak table - ID: 10521253

Peak	R.time	Height	Area	Area %
A1a	0.20	7303	31060	1.1
A1b	0.28	10315	27880	1.0
Unknown	0.35	3024	22077	0.8
LA1c/CHb-1	0.65	6048	48904	1.8
A1c	0.85	14253	146406	7.3
P3	1.35	45900	167683	6.0
A0	1.42	760695	2341545	84.1
Total Area:		2785555		

Concentration:	%
A1c	7.3